



ITEM 6e – PLAN/2020/0024

16 Lovelace Drive, Pyrford, Woking.

Erection of a two storey replacement dwelling (3-bedroom) following demolition of existing dwelling (Amended Plans).



2005-2006
Sustainable Energy



2007-2008
Promoting Sustainable
Communities Through
the Planning Process



2008-2009
Tackling Climate Change

Towards tomorrow today



Location Plan – PLAN/2020/0024



Existing and Proposed Block Plan— PLAN/2020/0024

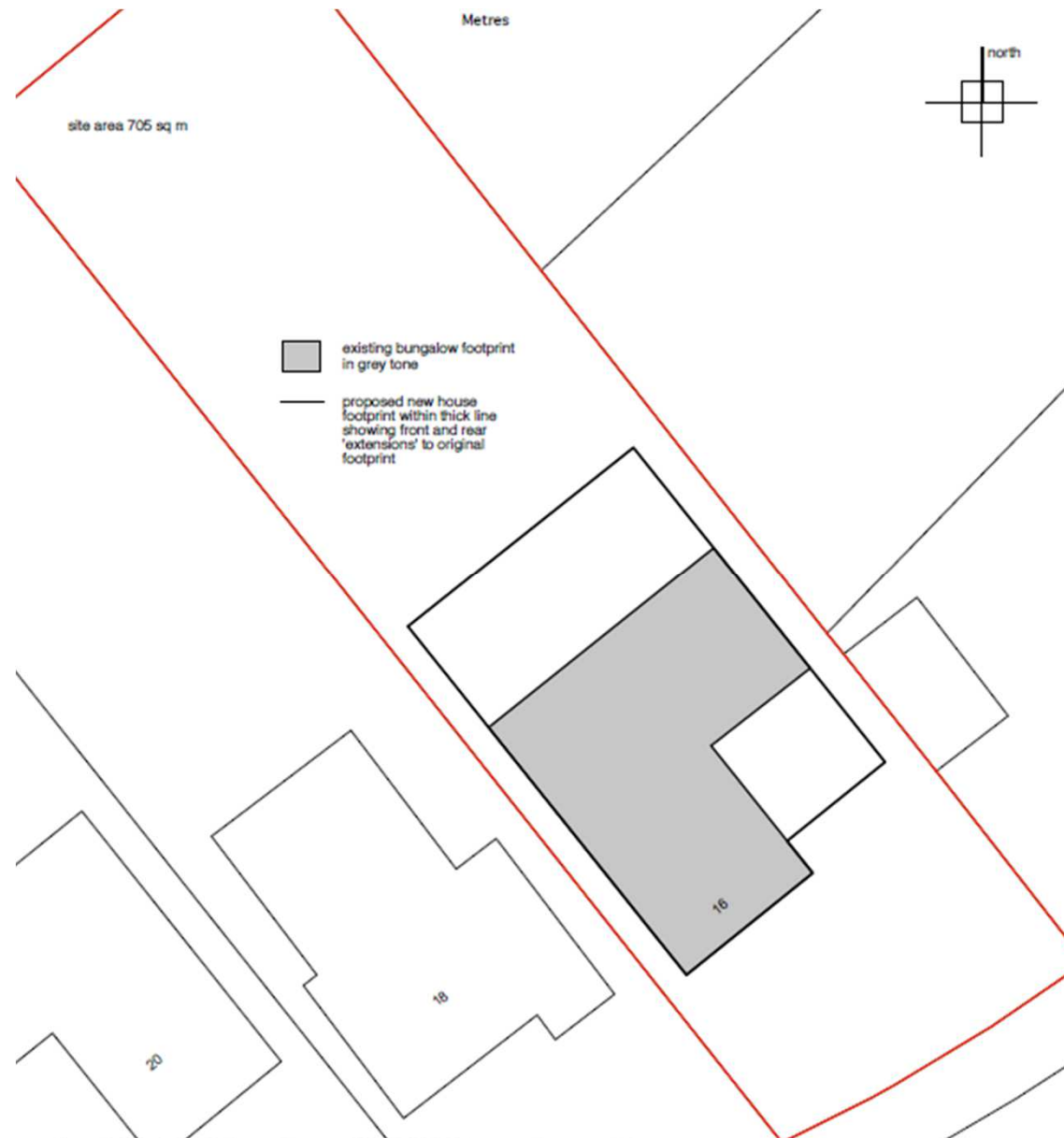

Site Photographs – PLAN/2020/0024



Site Photographs – PLAN/2020/0024



Surrounding Area – PLAN/2020/0024



Existing Elevations and StreetScene – PLAN/2020/0024

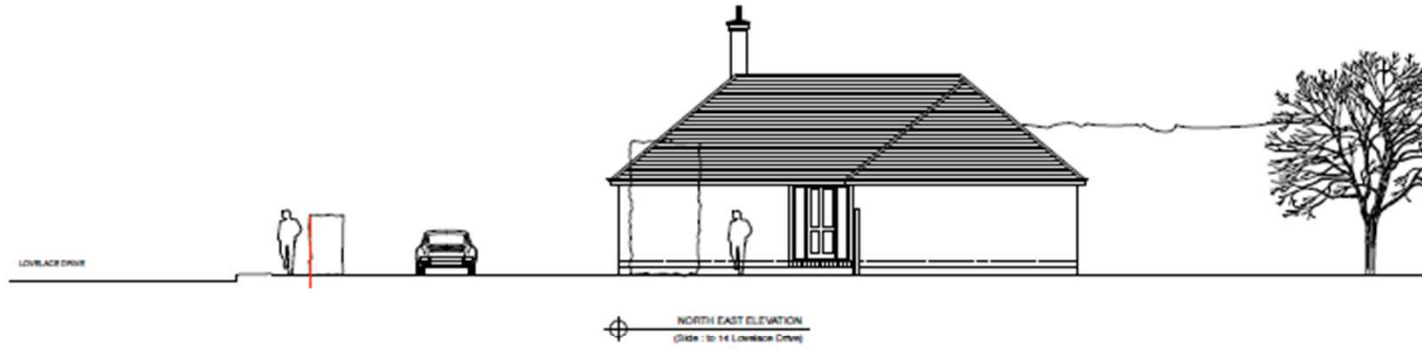

90

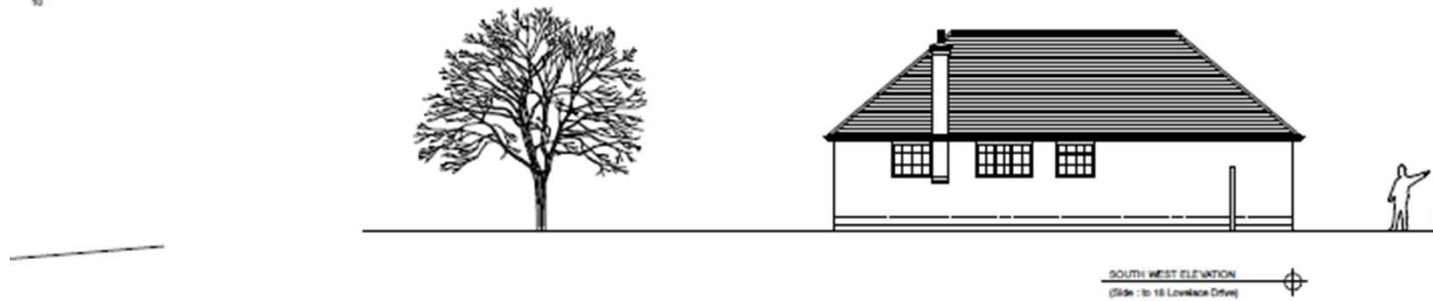

Proposed Elevations – PLAN/2020/0024

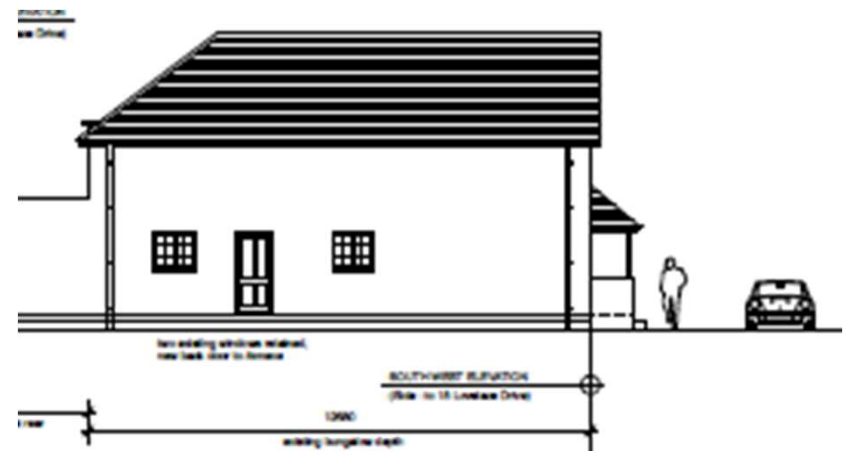
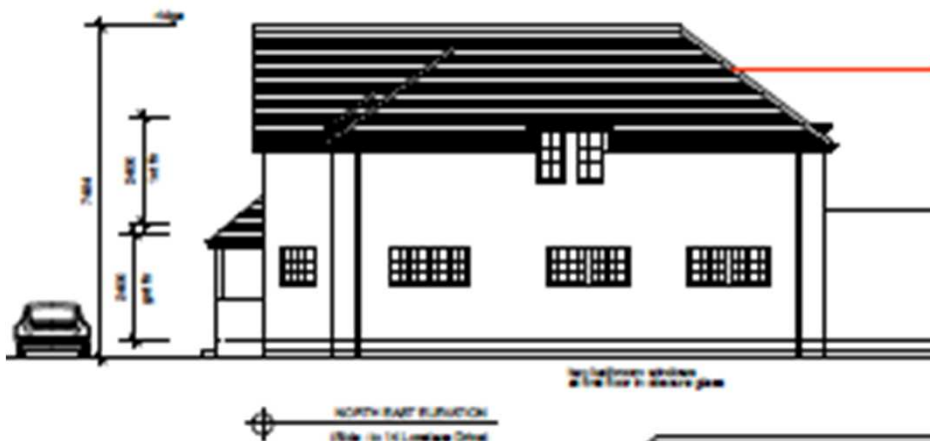
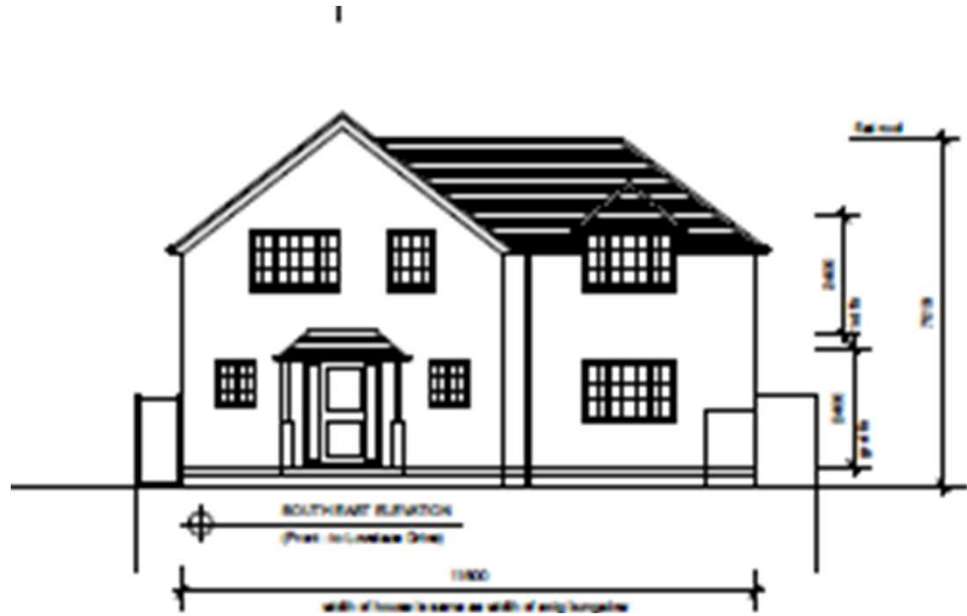

Proposed Floor and Roof Plan – PLAN/2020/0024

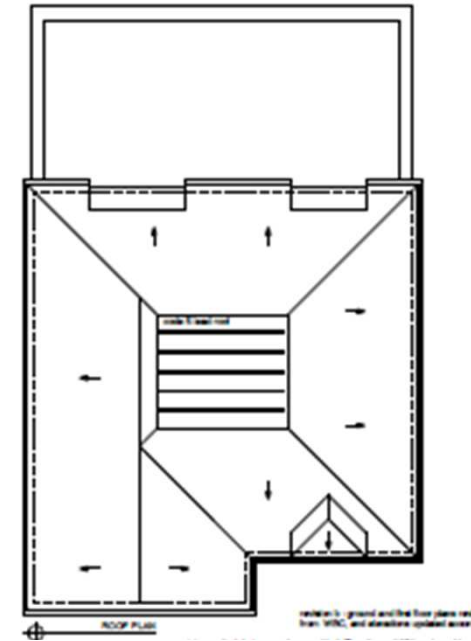
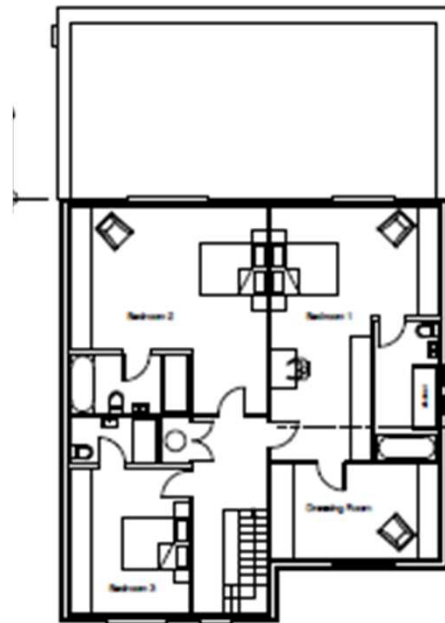
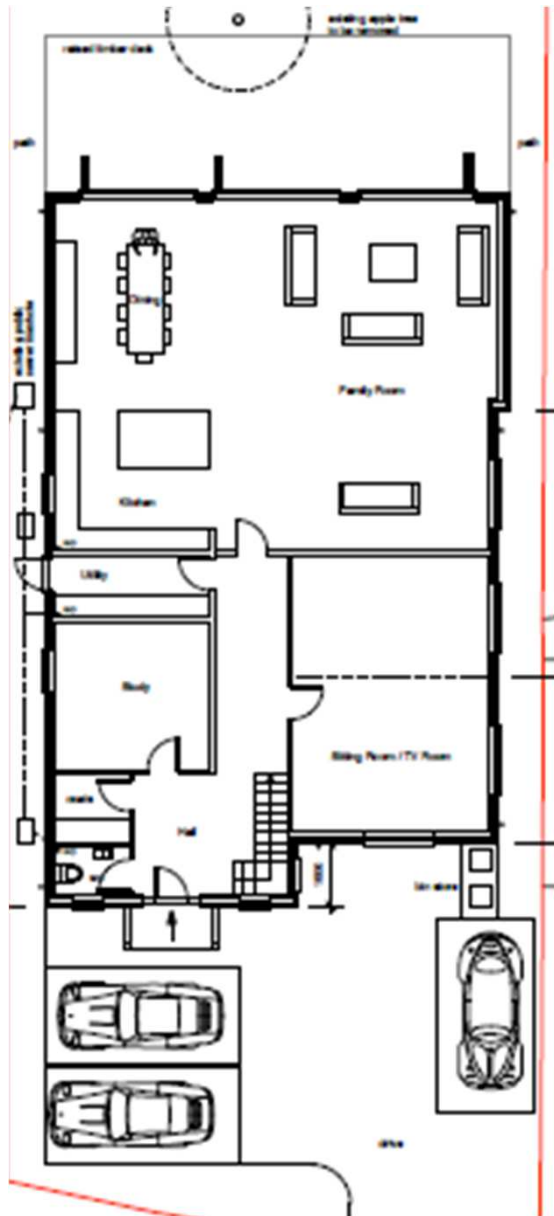

Proposed Streetscene – PLAN/2020/0024



Proposed Floor Plans – Refused Scheme – PLAN/2019/0675

